



YEAR 5 RESIDENTIAL 2025

WHAT DO YOU WANT TO KNOW?



STAFF

- 1 member of school staff for every 10 children...
 - Mr Parsons (Leader)
 - Mr Linnett (Deputy Leader)
 - Mrs Perry (medication)
 - Ms Jones (pocket money)
 - Mr Powers

ACTIVITIES

Croft Junior School (Stockingford) Year 5 - Double Action Plus Activity Programme Monday 22nd - Friday 26th September 2025

	Monday				Tuesday					Wednesday					Thursday					Friday		
	11.30	2.00-3.30	4.00-5.30	7.00-8.00	9.30-11.00	11.30-1.00	2.00-3.30	4.00-5.30	7.00-8.00	9.30-11.00	11.30-1.00	2.00-3.30	4.00-5.30	7.00-8.00	9.30-11.00	11.30-1.00	2.00-3.30	4.00-5.30	7.00-8.00	9.30-11.00	11.30-1.00	2.00
Group 1	Arrive & Welcome	ZipWire 2	Climbing 1	Extreme Teams	Giant SUP 1	Traverse 1	Archery 2	Challenge Course 2	Camp Fire	Canoeing 1	Orienteering 1	Nightline 1	Fire Lighting 1	Disco	Problem Solving 1	Compass Course 1	High All Aboard 1	Gladiator 2	Run Around Quiz	Raft Building 2	Team Games	Depart & Goodbyes
Group 2		High All Aboard 1	ZipWire 2		Climbing 2	Giant SUP 1	Traverse 1	Archery 2		Challenge Course 2	Canoeing 1	Orienteering 1	Nightline 1		Fire Lighting 1	Problem Solving 1	Compass Course 1	Raft Building 2		Gladiator 2		
Group 3		Compass Course 1	High All Aboard 1		Gladiator 2	Climbing 2	Giant SUP 1	ZipWire 2		Traverse 1	Canoeing 2	Archery 1	Challenge Course 2		Raft Building 2	Orienteering 1	Fire Lighting 1	Problem Solving 1		Nightline 1		
Group 4		Gladiator 2	Compass Course 1		Raft Building 2	High All Aboard 1	Climbing 2	Giant SUP 1		ZipWire 2	Traverse 1	Archery 2	Canoeing 1		Challenge Course 2	Nightline 1	Orienteering 1	Fire Lighting 1		Problem Solving 1		

Our individual activity sessions are suitable for up to 12 participants & 1 group leader (age 18 or older). Participants must be, at a minimum, in Year 3 to partake in our instructed activities. Please note that any requests to change this programme need to be made no later than four weeks before your visit and are subject to availability.

Windermere Lodge

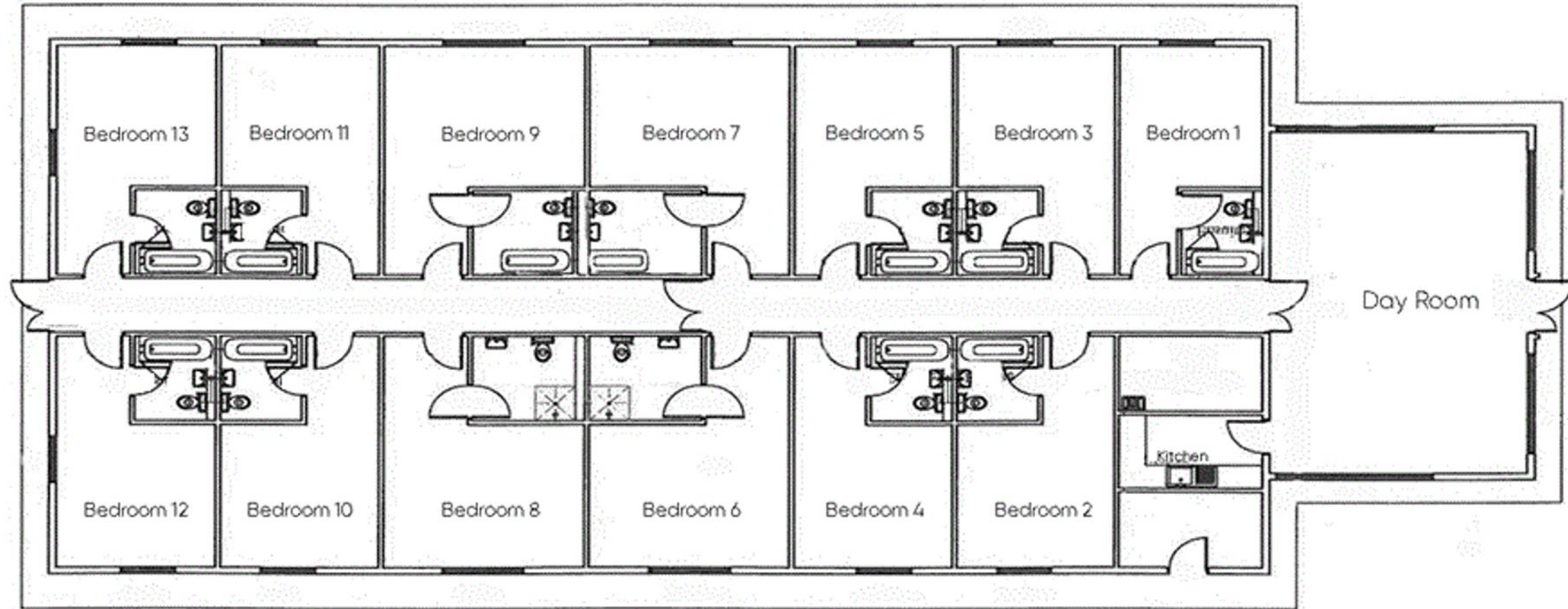

Room 1 has 2 single beds

Rooms 2 & 3 have 2 single beds and 1 bunk bed

Rooms 4 - 13 have 1 single bed and 2 sets of bunk beds

KIT LIST

Suggested Kit List

Outdoor Activities

	One set of clothes per day
	Warm layers
	Trainers or outdoor shoes
	Waterproof jacket
	Sun hat or woolly hat and gloves
	Hair bobbles for long hair

Water Sports

	Clothes you don't mind getting wet
	Shoes you don't mind getting wet
	Spare towel
	Plastic bag for wet things

Indoor Activities

	Indoor Shoes
--	--------------

Optional Items

	Waterproof trousers
	Wellington boots
	Torch

General Items

	Pocket money (we recommend no more than £5/£10 in small change)
	Packed Lunch (if you are arriving at the centre in the morning)
	Towel
	Wash kit (toothbrush, tooth paste, soap, flannel, shampoo, roll on deodorants only)
	Sun cream
	Insect repellent/hay fever medication if necessary
	Nightware/Pyjamas
	Enough underwear and socks for your stay, plus spares in case you get wet
	Water bottle
	Optional: books, teddy, quiet games such as cards or board games
	Small plastic bag for dirty clothes

COMMUNICATION



REMINDERS

- Come to school for normal time 8:40
- Medication and money (Named envelopes)
- Bus departs at around 11:00 (Monday)
- Packed Lunch needed.
- No uniform required
- A coat / No phone
- Bus returns for 15:20 (Friday)